DEF011783

DEF011784

DEF011785

DEF011786

DEF011787

DEF011788

DEF011789

the colors of Zodiac

DEF011790

DEF011791

DEF011792

DEF011797

DEF011798

DEF011799

DEF011800

DEF011801

DEF011802

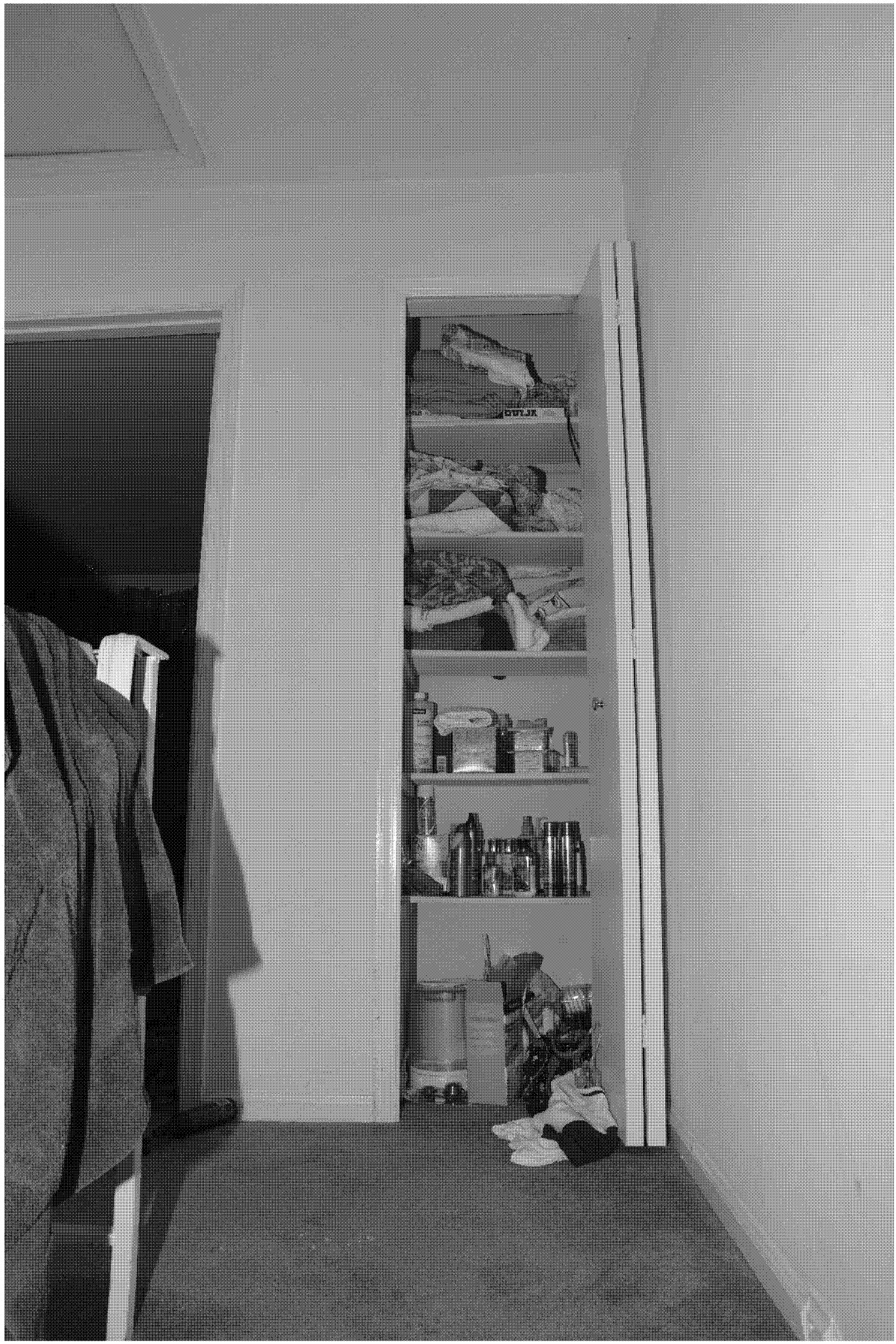

DEF011803

DEF011804

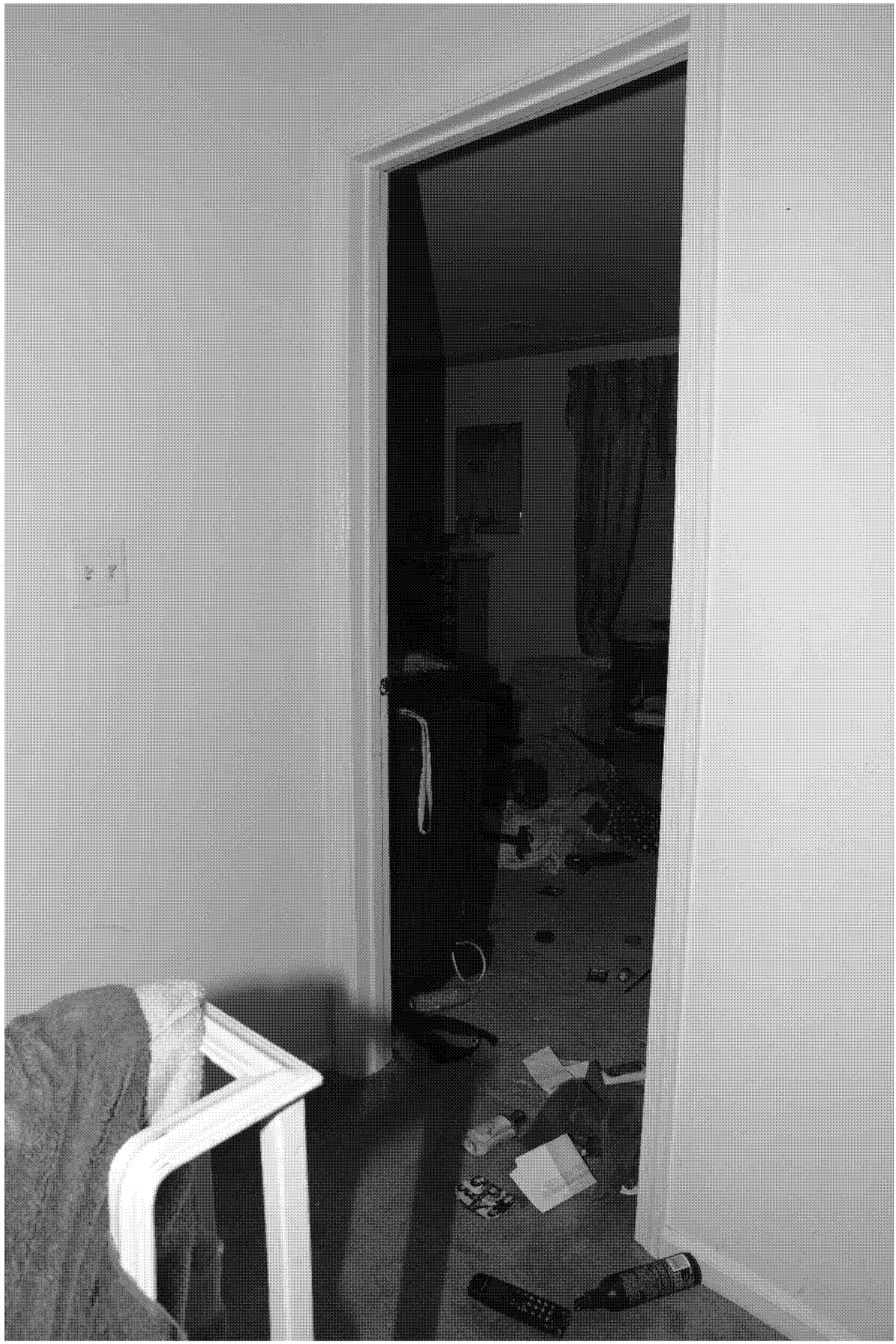

DEF011805

DEF011806

DEF011807

DEF011808

DEF011809

DEF011810

DEF011811

DEF011812

DEF011813

DEF011814

DEF011815

DEF011816

DEF011817

DEF011818

DEF011819

DEF011820

DEF011821

DEF011822

DEF011823

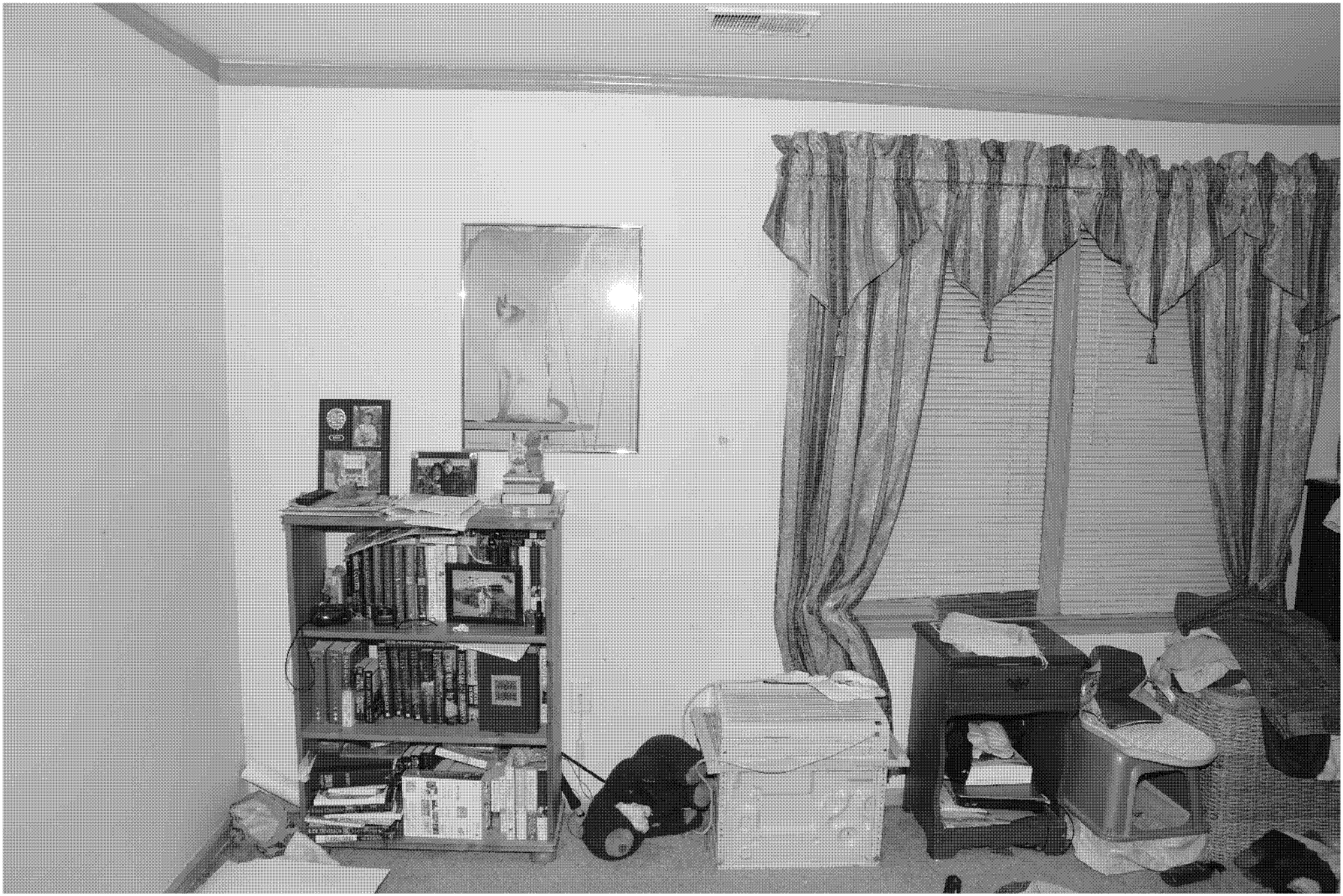

DEF011824

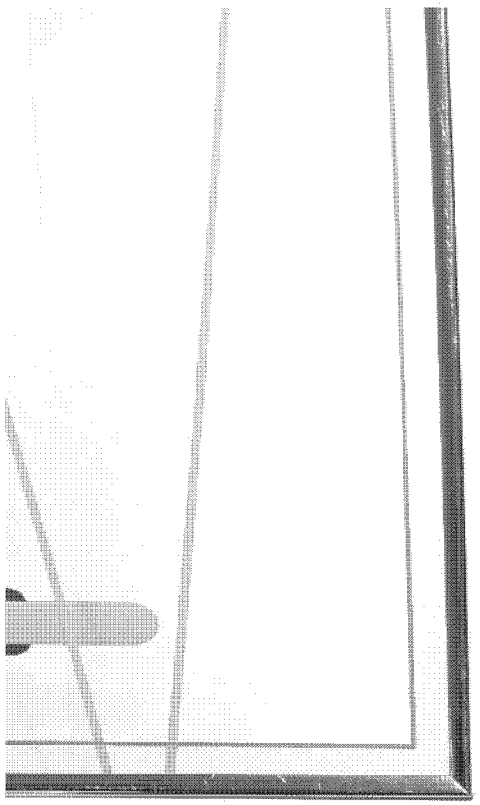

DEF011826

DEF011827

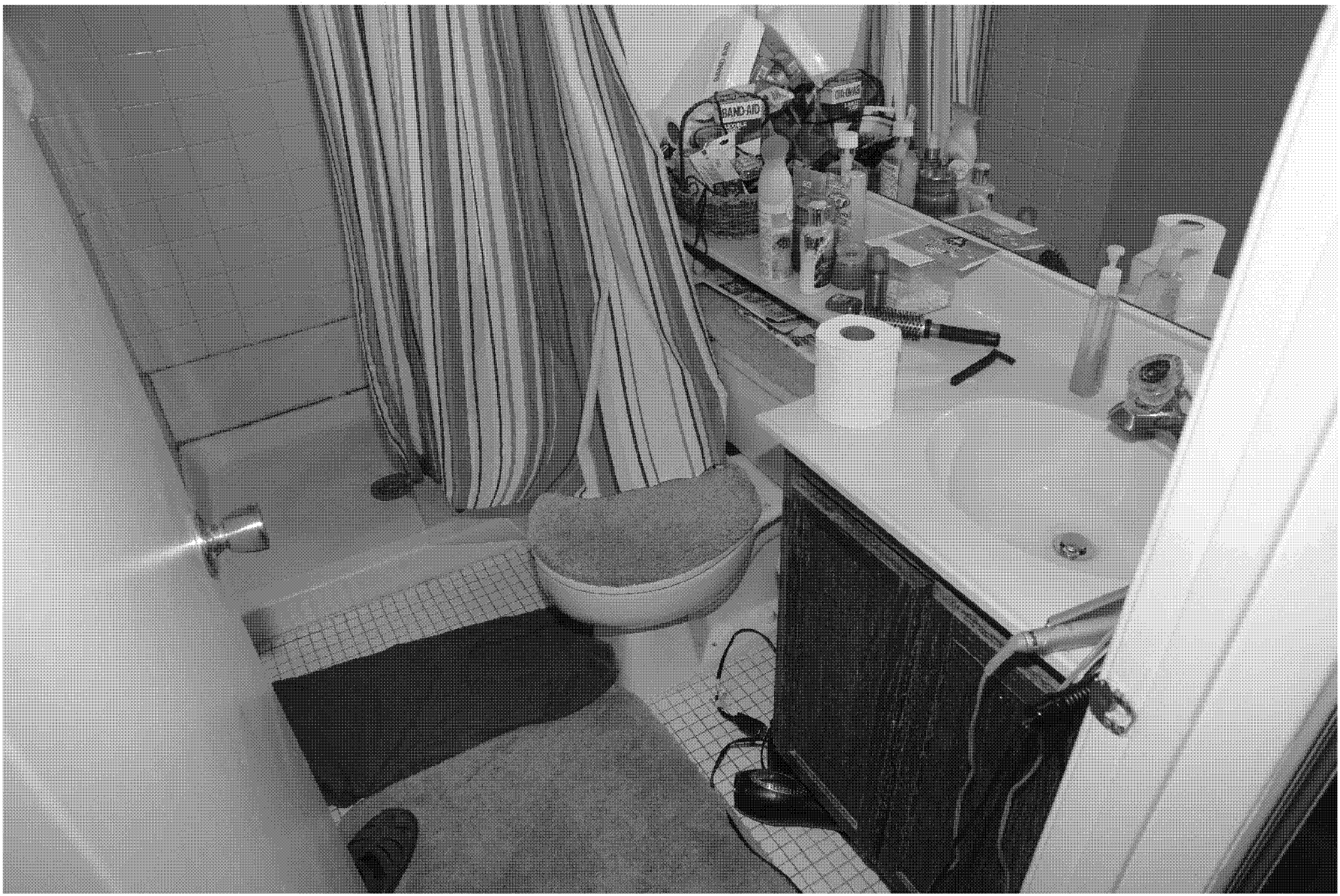

DEF011828

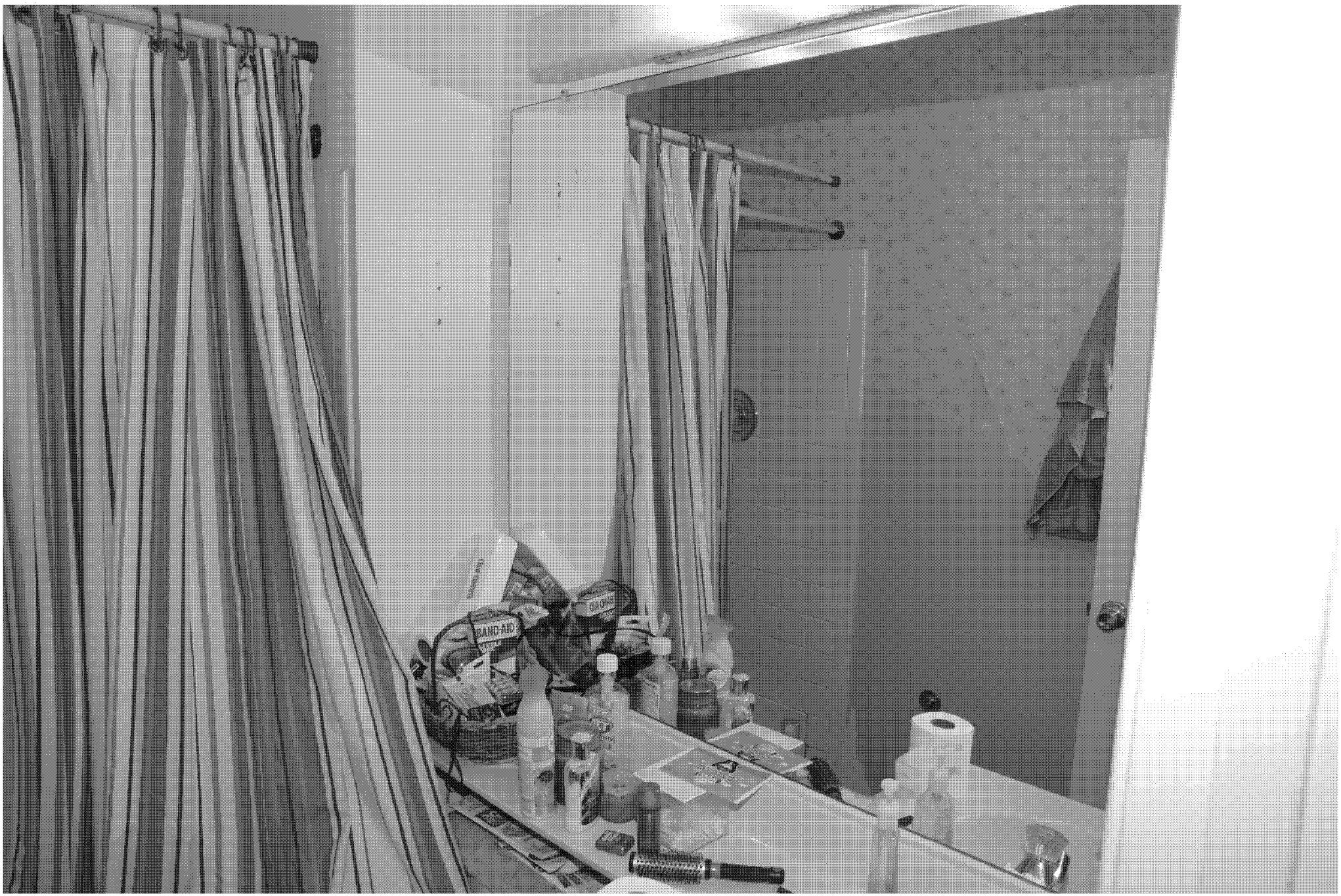

DEF011829

DEF011830

DEF011831

DEF011832

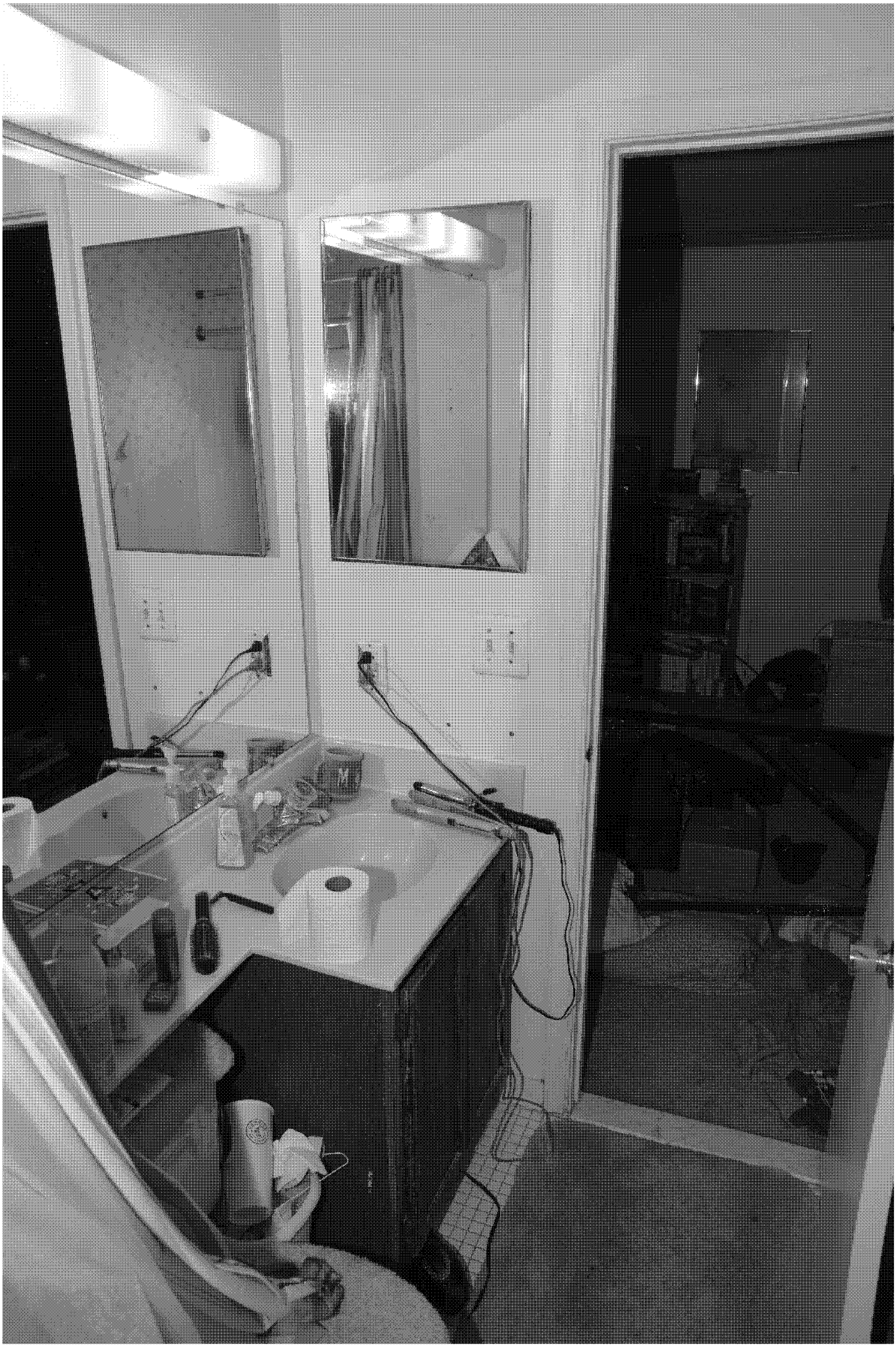

DEF011833

DEF011834

DEF011835

DEF011836

DEF011837

DEF011838

DEF011840

DEF011841

DEF011842

DEF011843

DEF011844

DEF011845

DEF011846

DEF011847

DEF011848

DEF011849

DEF011850

DEF011851

DEF011852

DEF011853

DEF011854

DEF011855

DEF011856

DEF011857

DEF011858

DEF011859

DEF011860

DEF011861

DEF011862

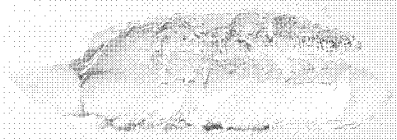

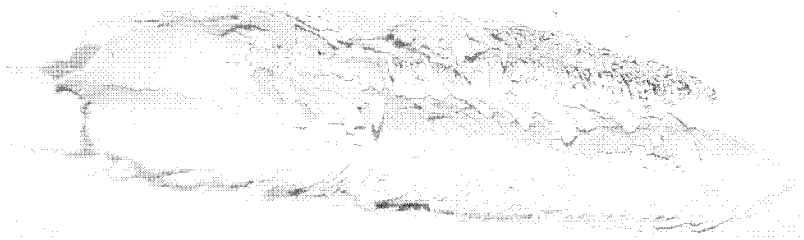

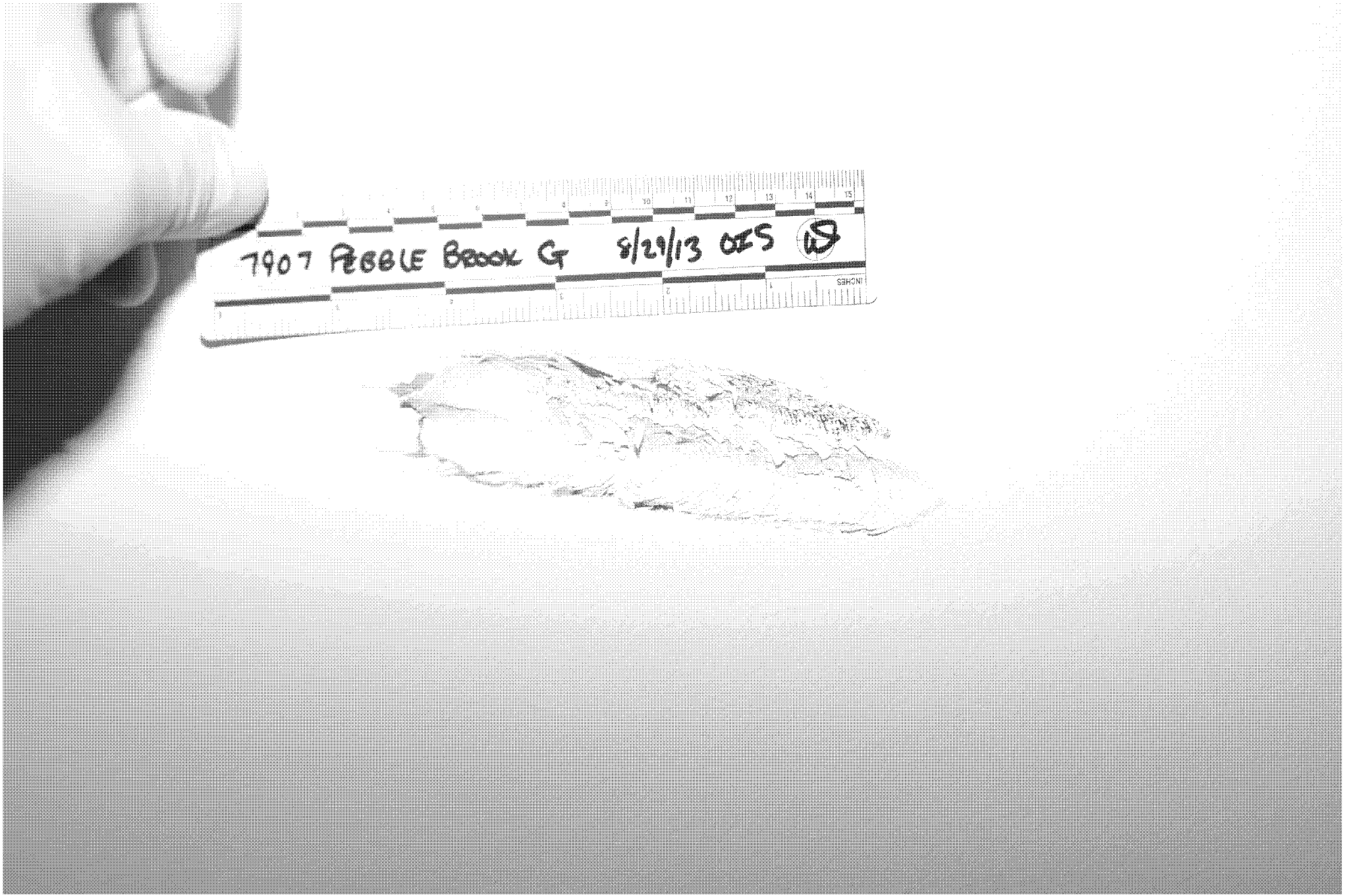
7907 PEBBLE BROOK CT 8/29/13 OES 13
INCHES

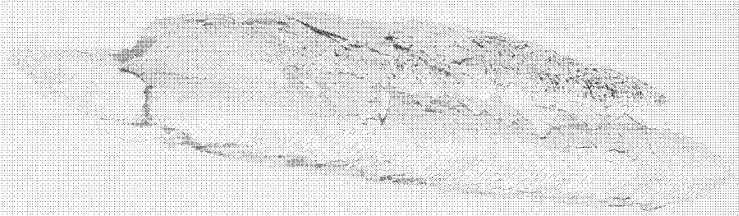

DEF011868

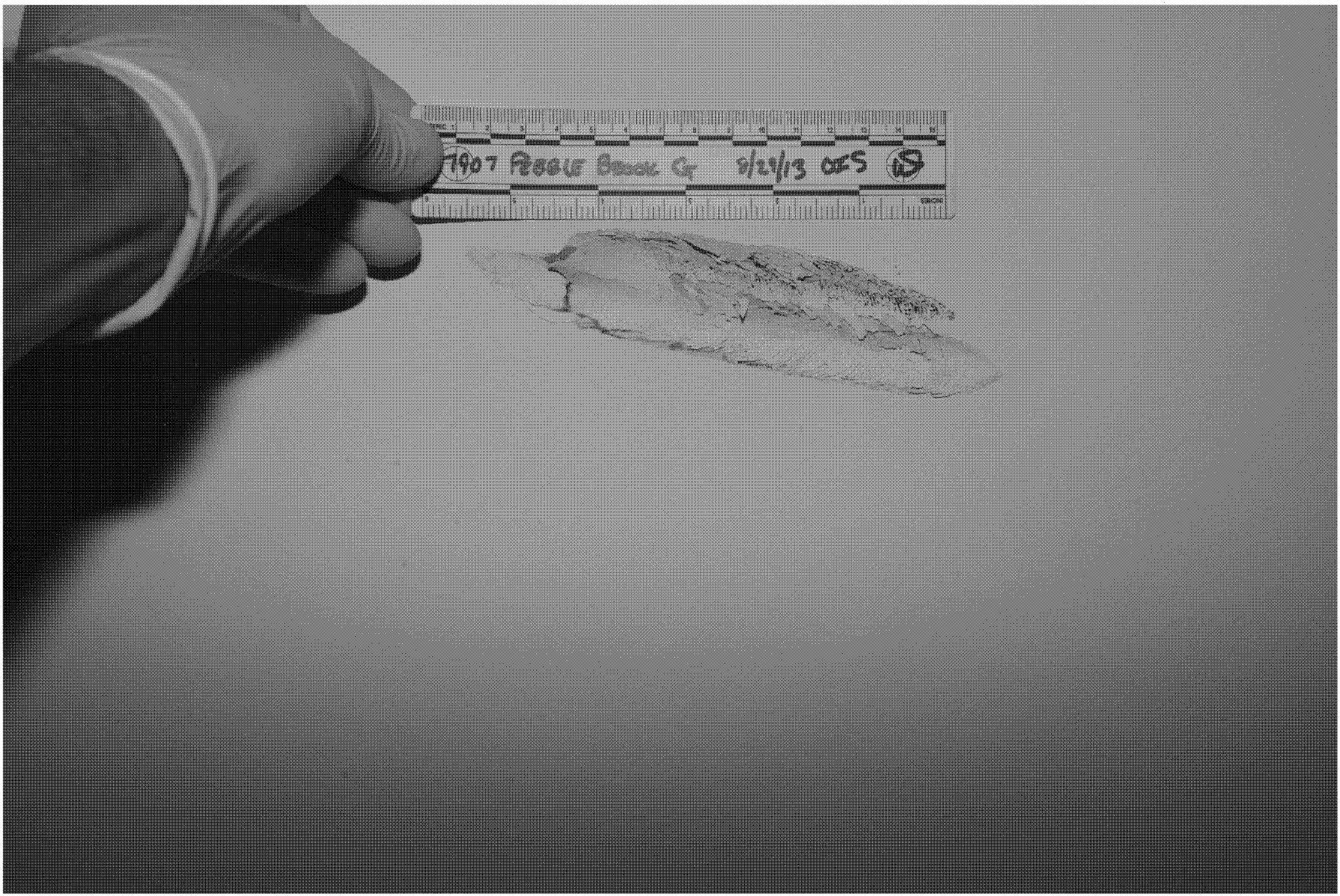

DEF011869

DEF011870

DEF011871

DEF011872

DEF011873

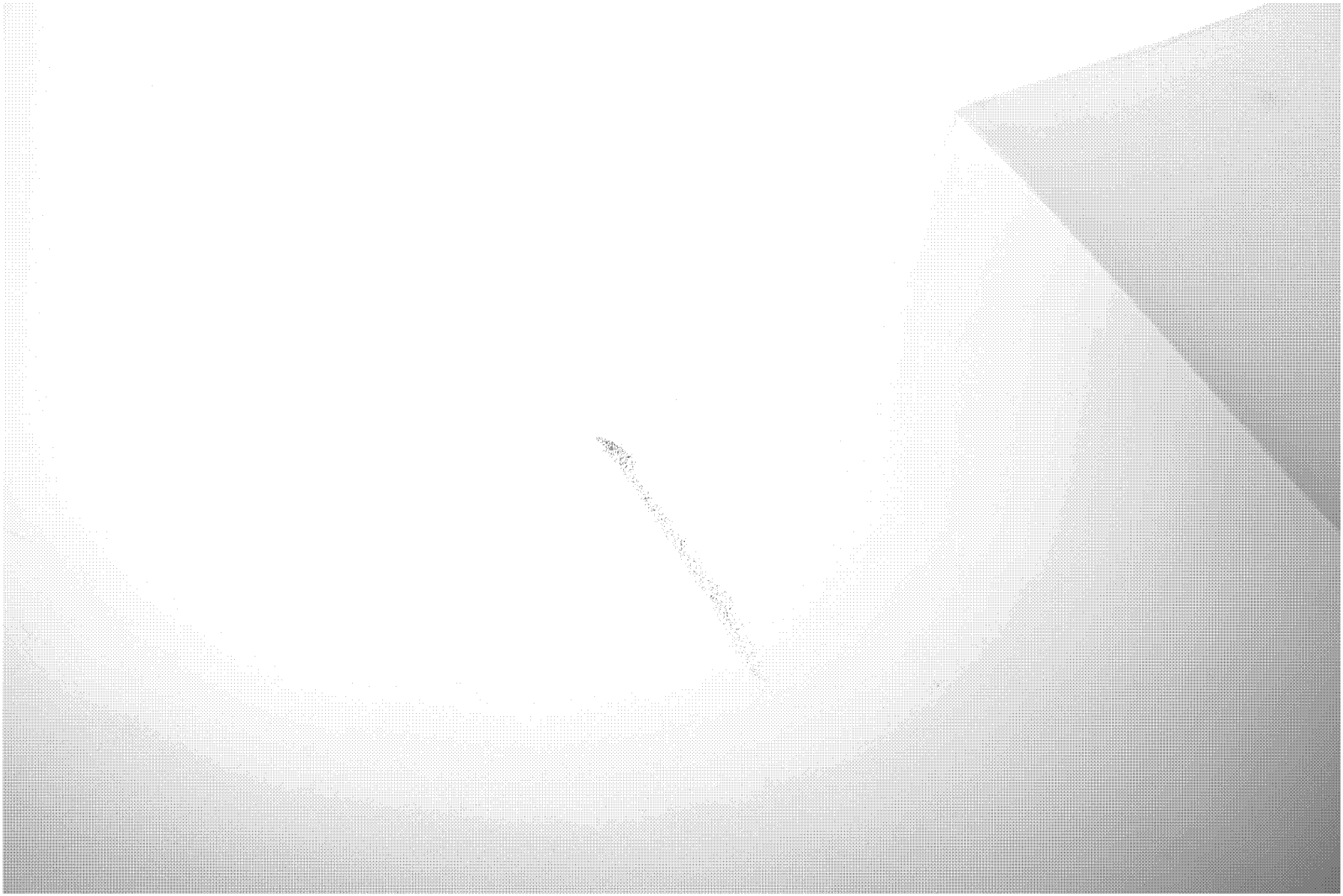

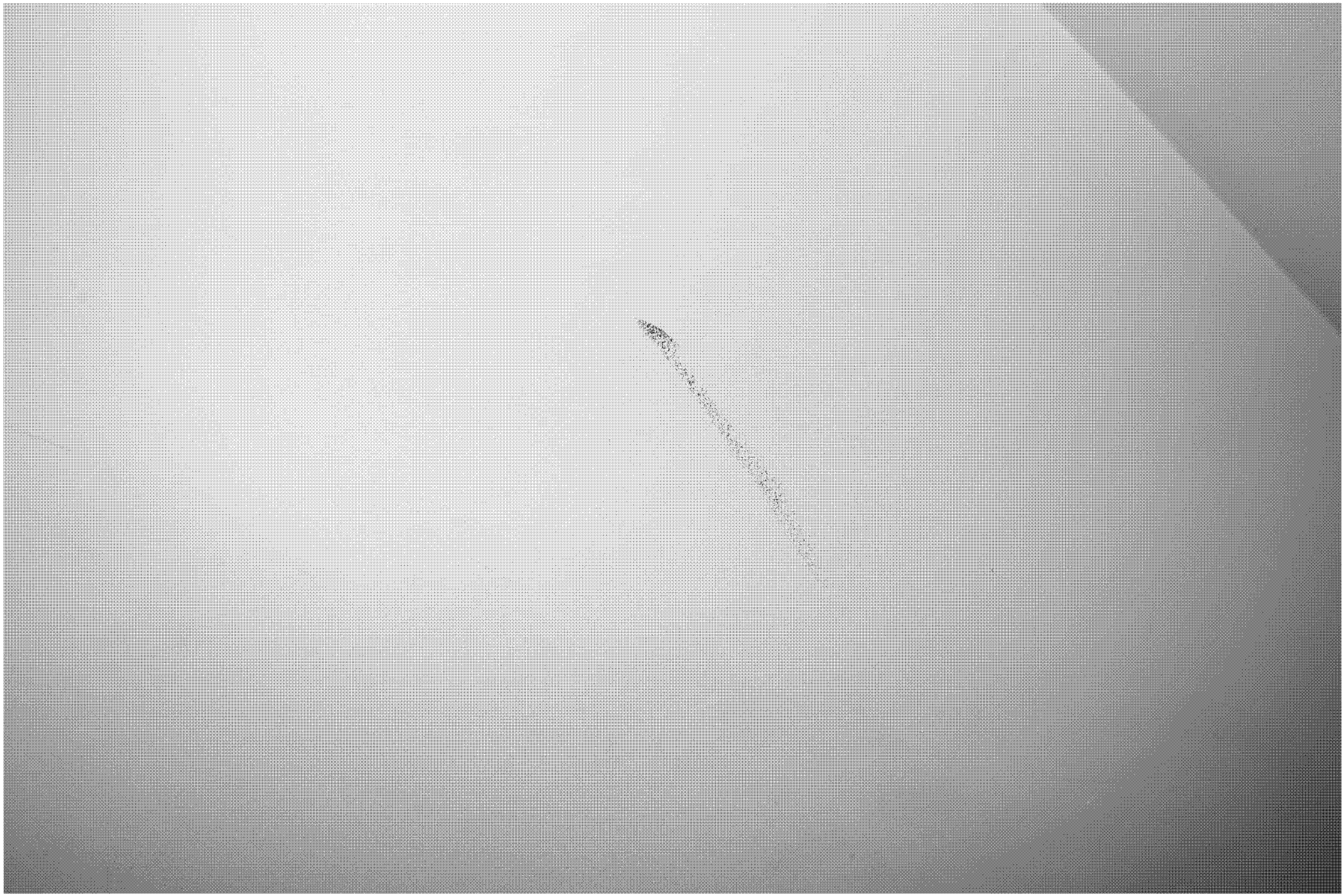

DEF011876

DEF011877

DEF011878

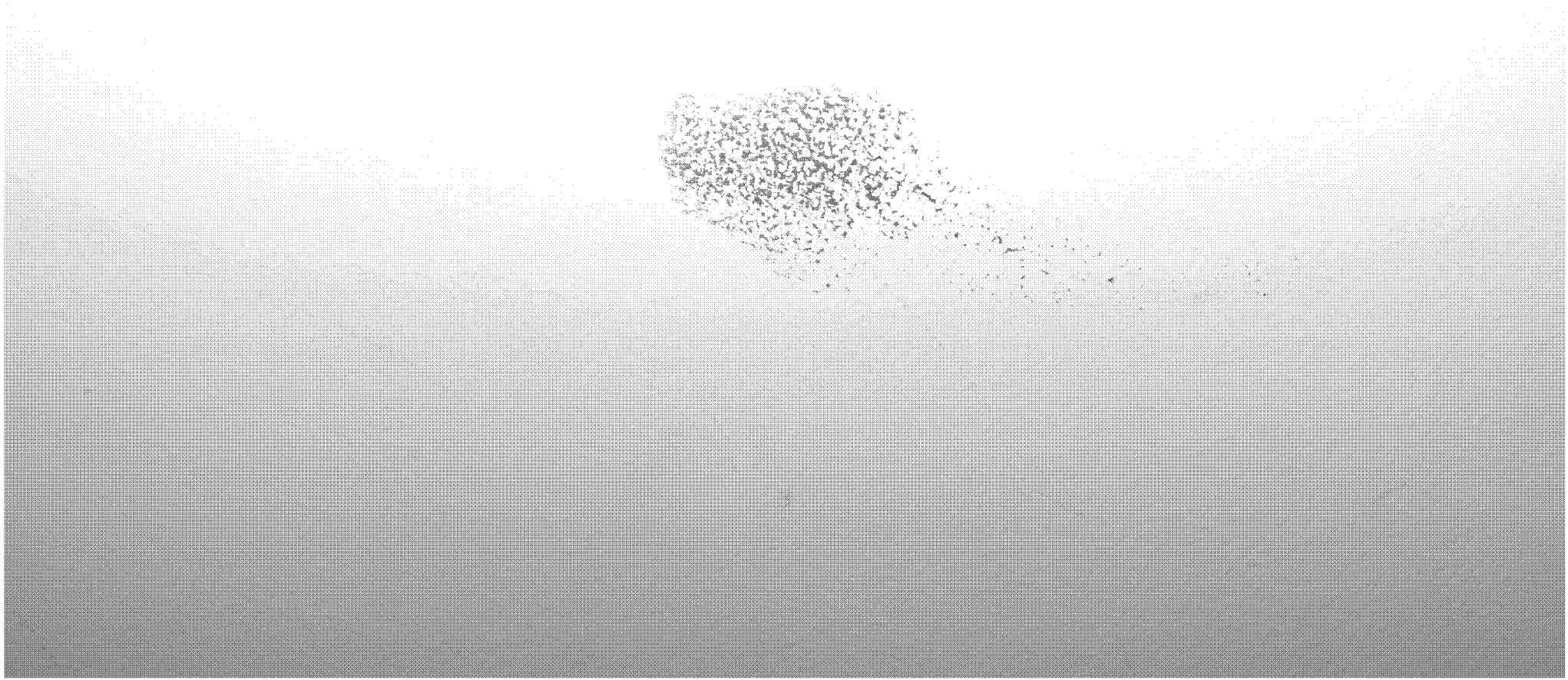

DEF011881

DEF011884

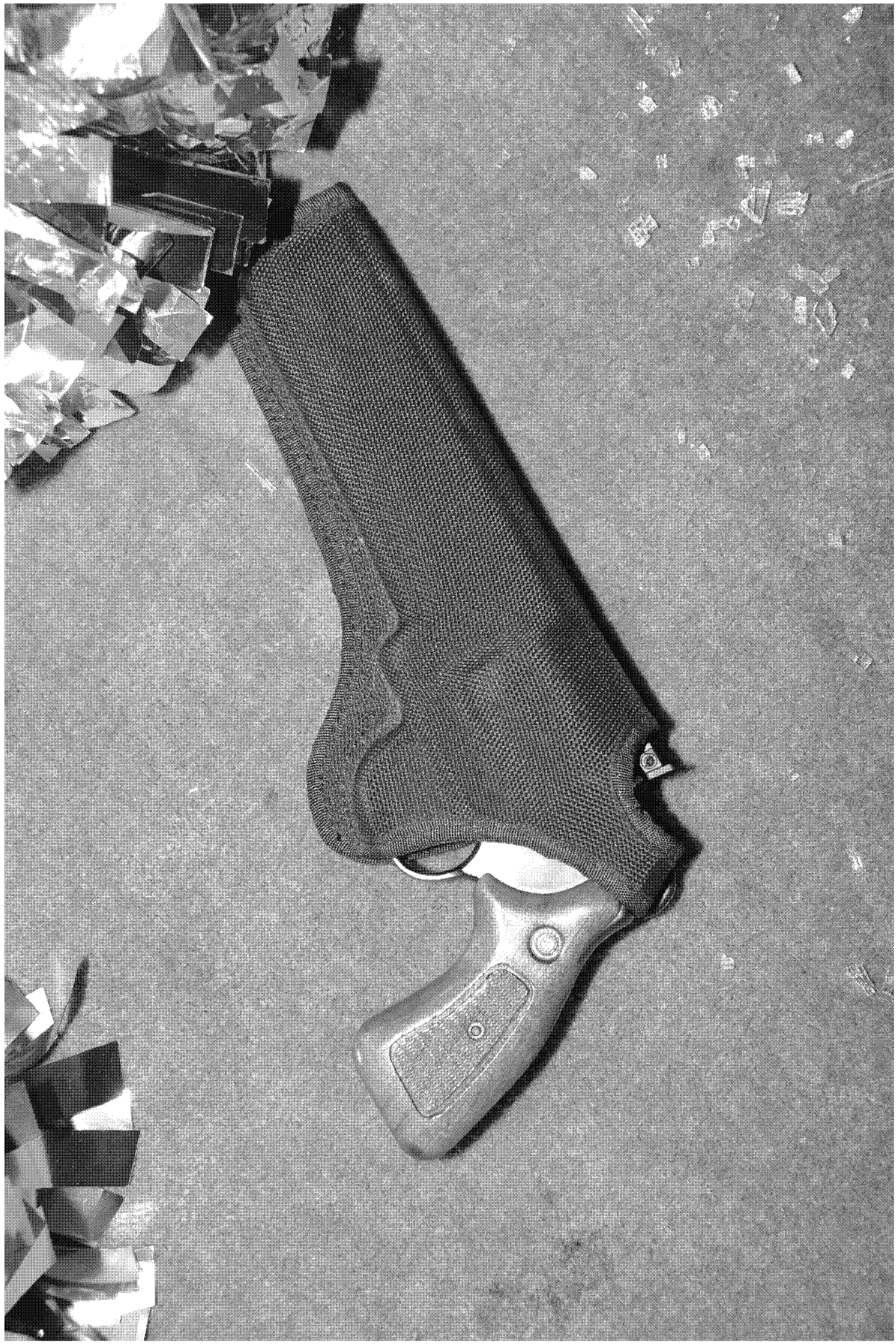

DEF011885

DEF011886

DEF011887

DEF011888

DEF011904

DEF011905

DEF011906

DEF011907

DEF011908

DEF011909

DEF011910

DEF011911

DEF011912

DEF011913

DEF011914

DEF011918

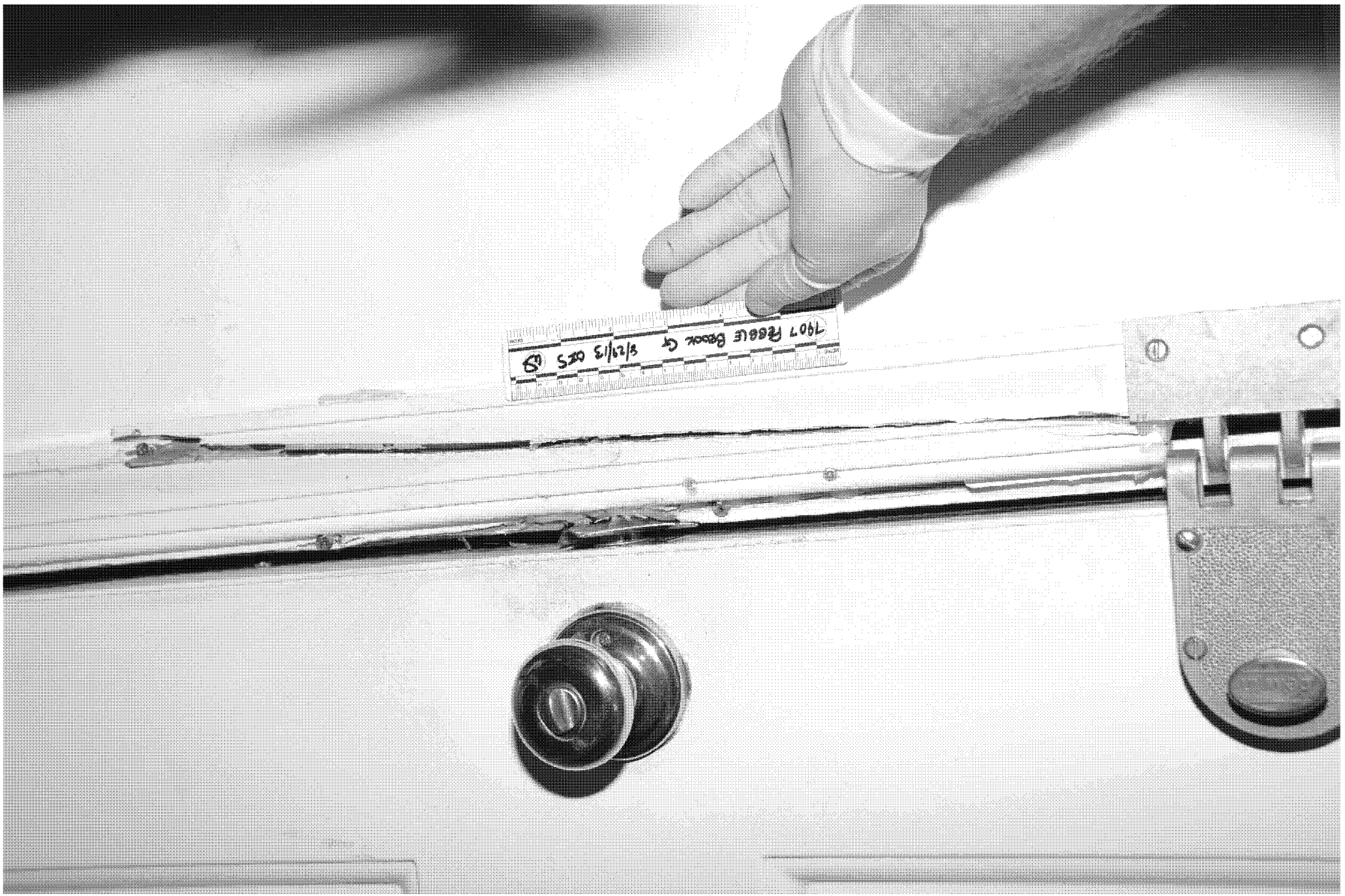

DEF011919

DEF011943

DEF011944

DEF011945

DEF011946

DEF011947

DEF011948

DEF011949

DEF011950

DEF011951

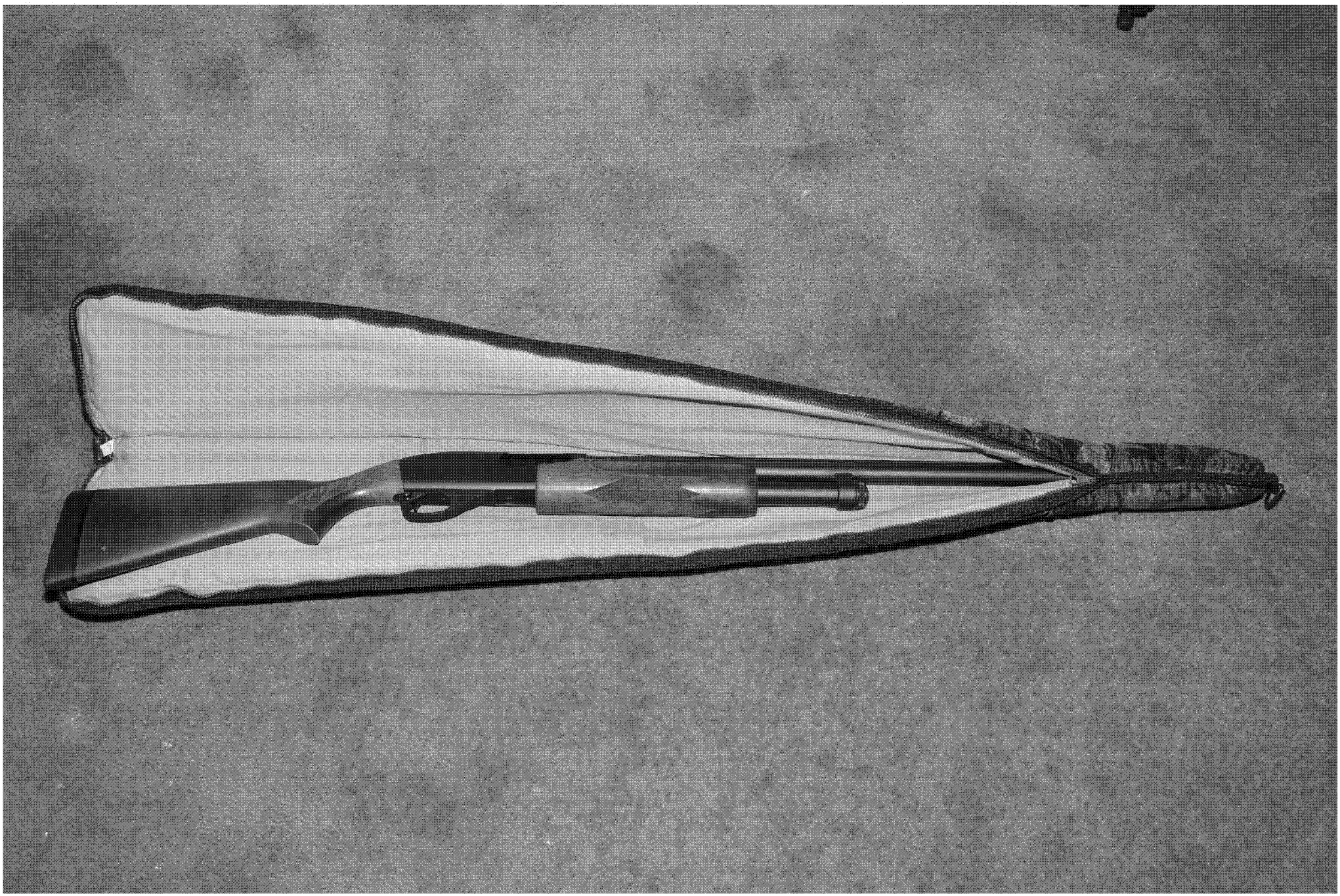

DEF011952

DEF011953

DEF011955

DEF011956

DEF011957

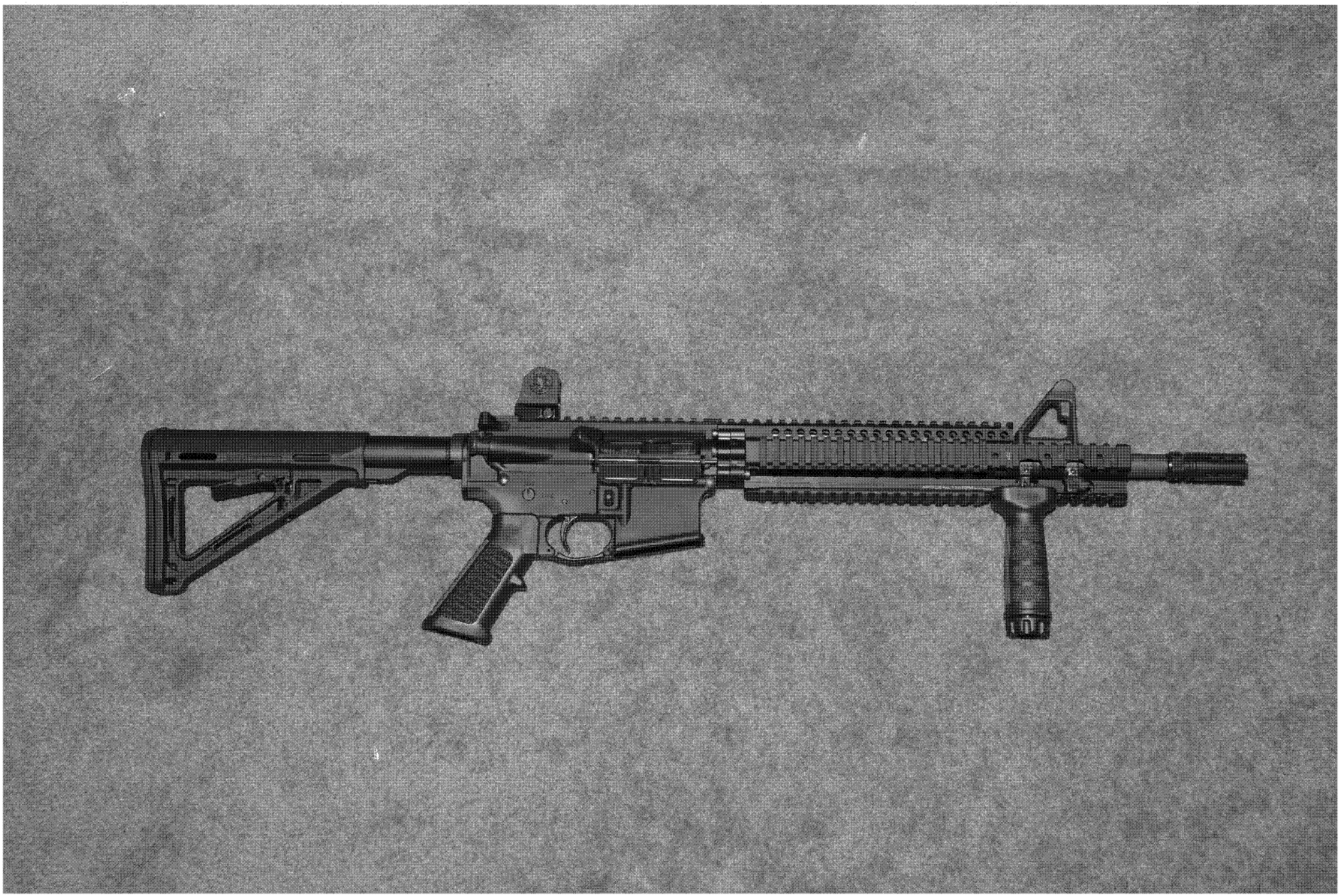

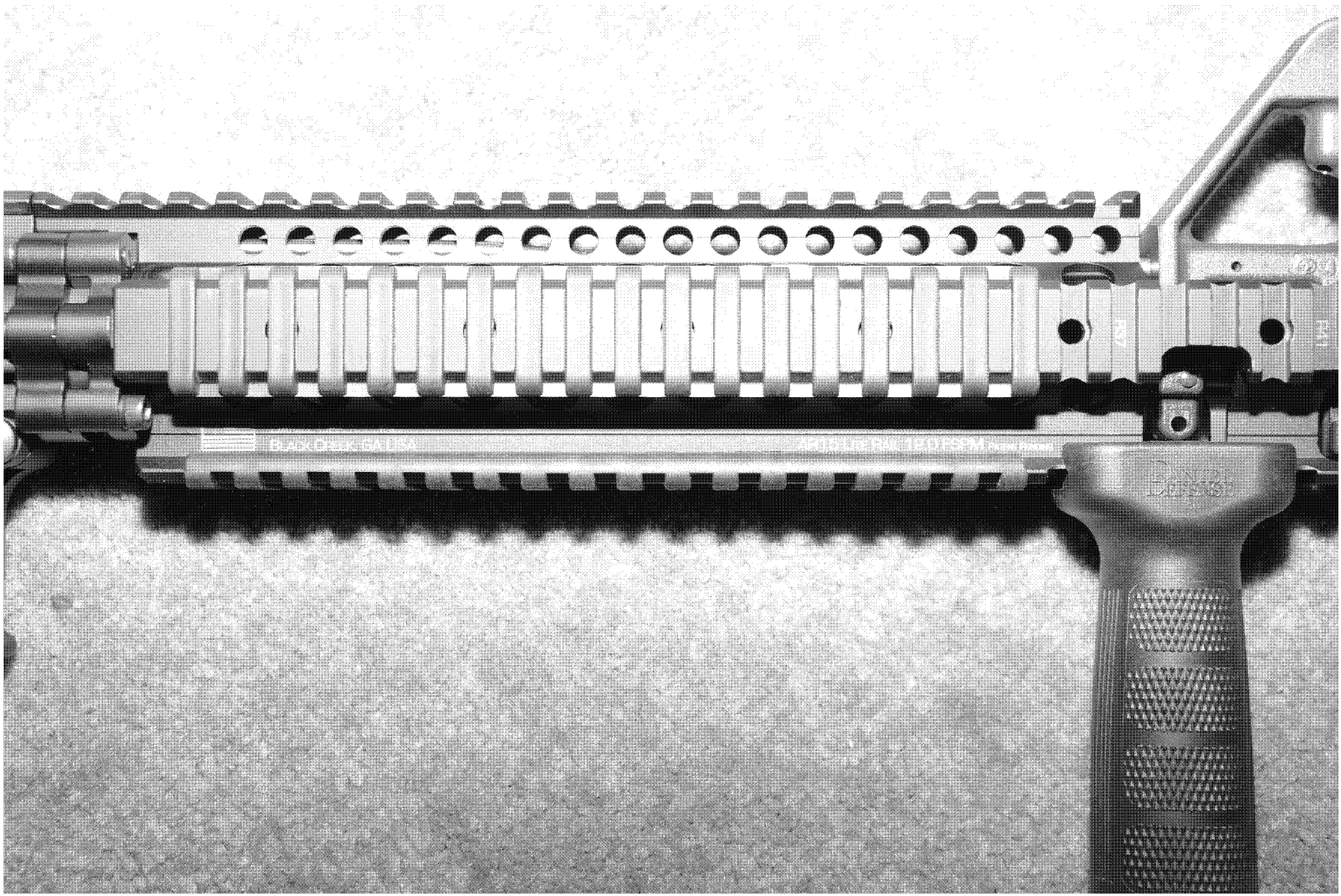

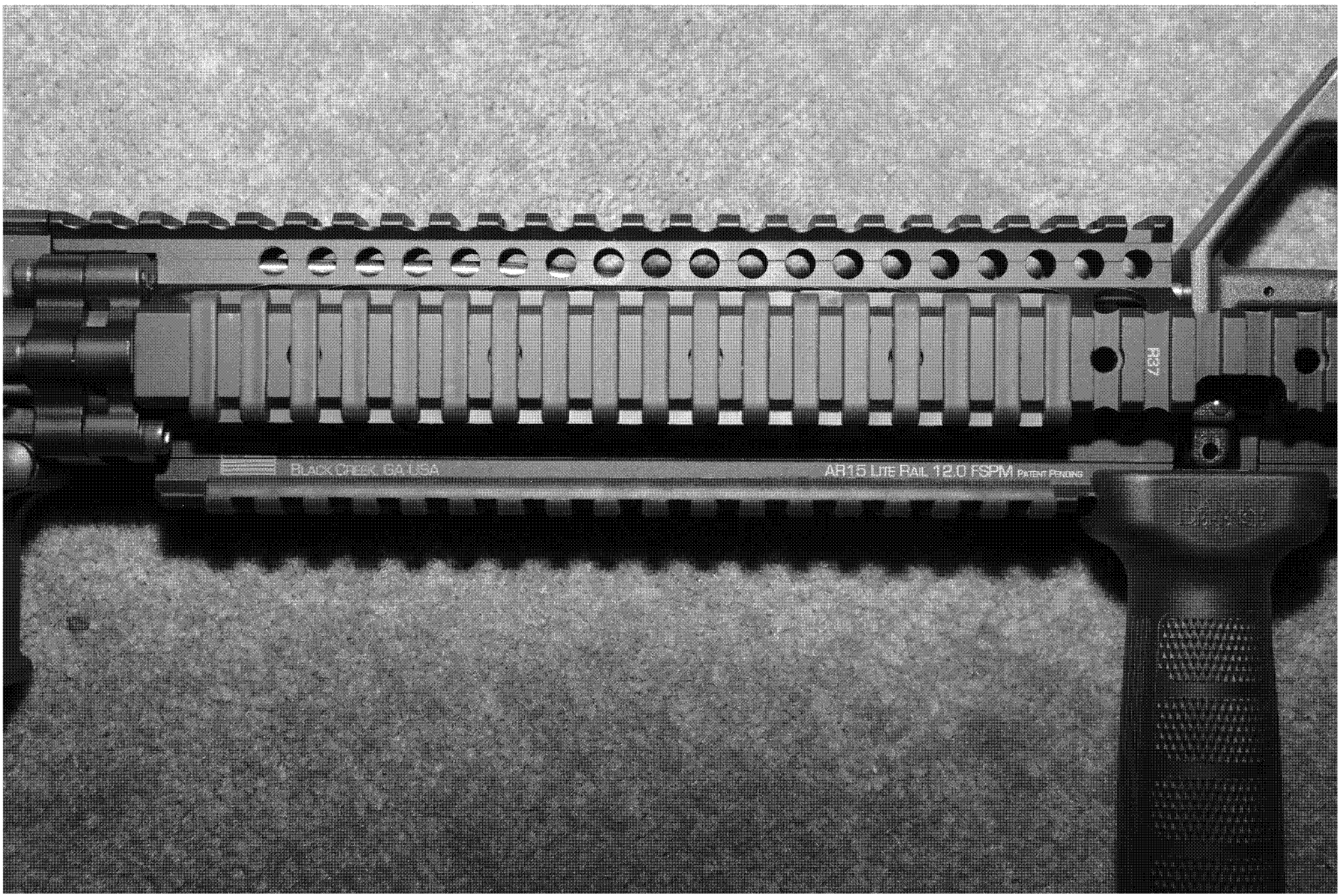
BLACK CREEK, GA USA
AR15 LITE RAIL 12.0 FSPM PATENT PENDING
R37

AR15 Lite Rail 12.0

DEF011964

DANIEL DEFENSE

DEF011966

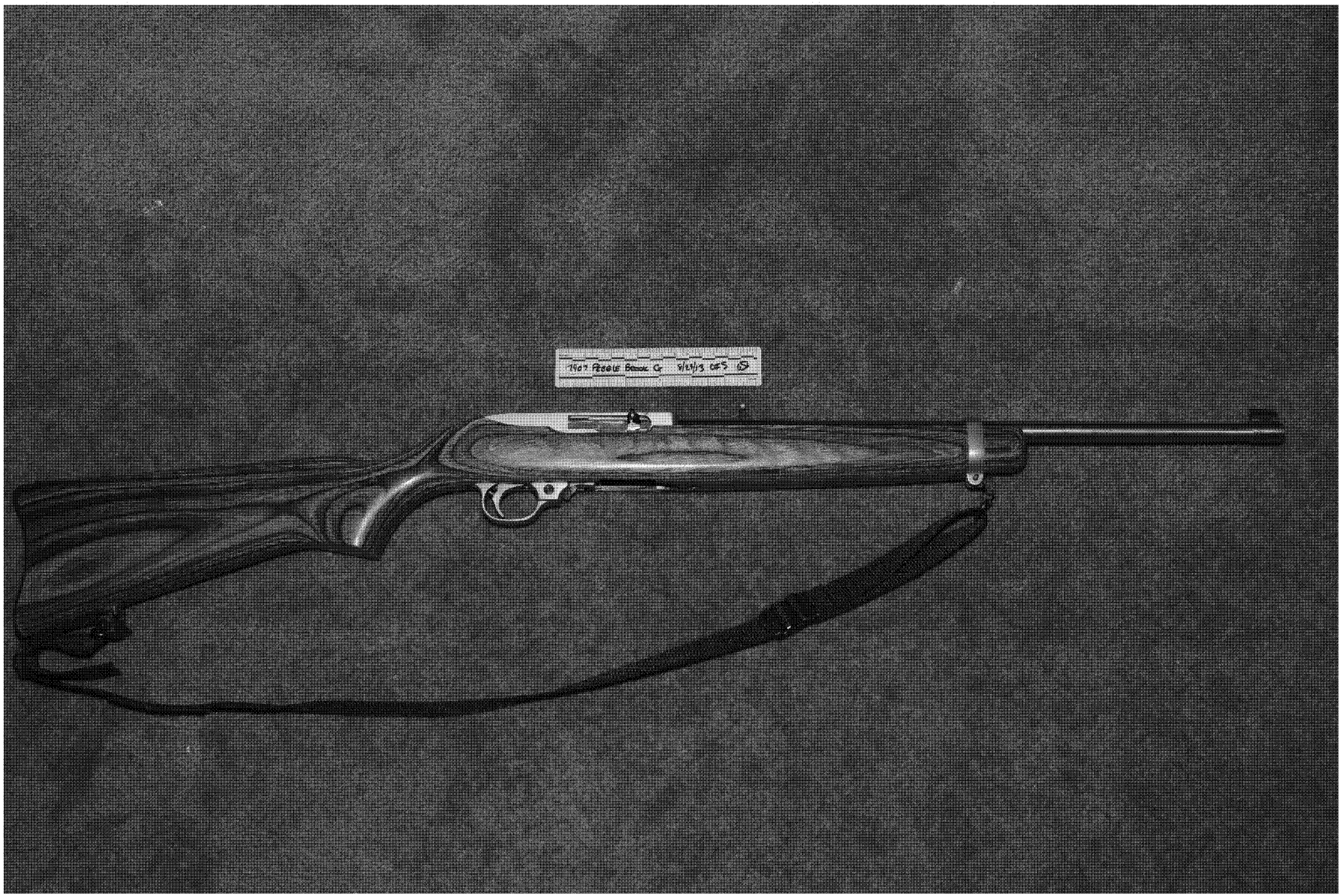
1907 Remington Bench Gr 9/19/13 CAS 65

1907 Pebble Beach CA 9/23/13 CBS

245-31805
RUGER®
MODEL 10/22® CARBINE
.22 LR CALIBER

DEF011970

DEF011972

DEF011973

DEF011974

DEF011975

DEF011976

DEF011977

DEF011979

DEF011980

THE MARLIN FIREARMS CO. NORTH HAVEN, CT. U.S.A.
STAINLESS MODEL 60SS MICRO-GROOVE BARREL CAL. 22 L.R. ONLY

7907 PEBBLE BROOK Ct

DEF011983

DEF011984

7407 Rebel Brown Gr 9/23/13 DES

DEF011986

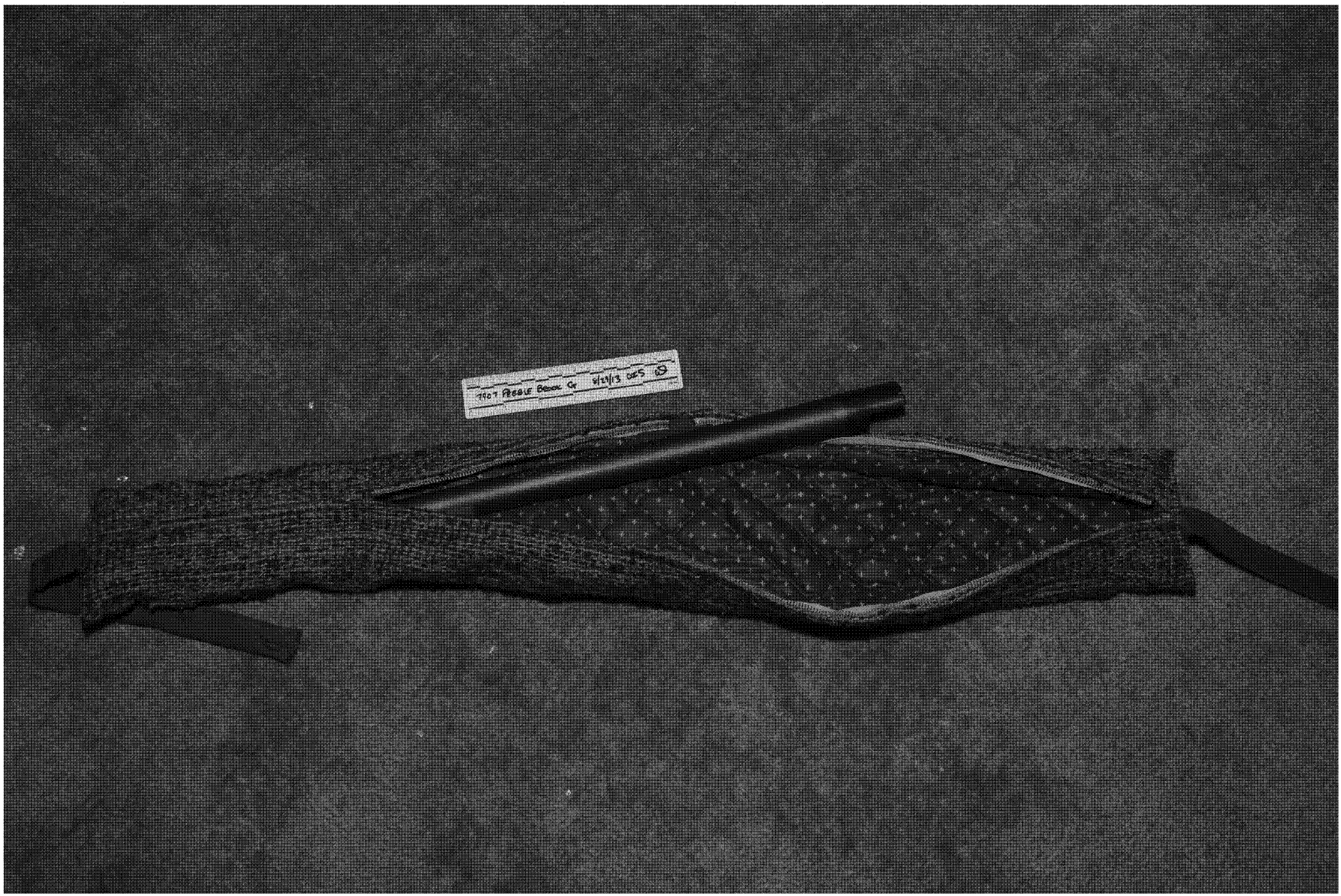

DEF011987

USE 2 3/4 OR 3" SHELLS IN MAGNUM RECEIVERS
☆12 GA ☆☆☆ USE ONLY 2 3/4 IN ALL OTHERS ☆☆☆
☆☆ FULLY RIFLED, 1 TURN IN 36 INCHES ☆☆

200 CARTRIDGES
7.62 MM. NATO M62
CARTONS 1 M13
LC-89E122-038
1 SHOT

DEF011989

DEF011990

DEF012008

DEF012009

DEF012010

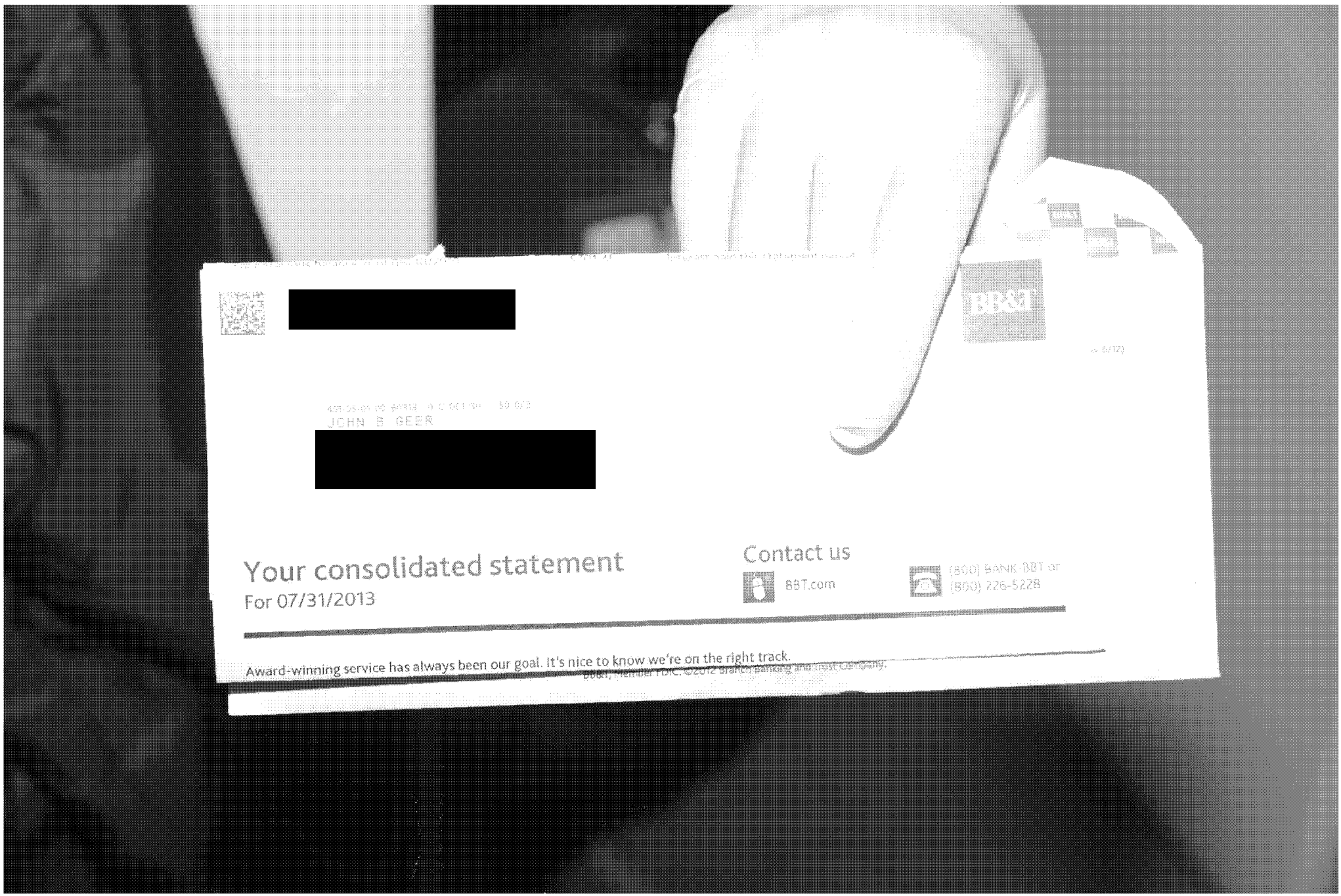
[redacted]
JOHN B GEER
[redacted]
Your consolidated statement
For 07/31/2013
Contact us
BBT.com
(800) BANK-BBT or
(800) 226-5228
Award-winning service has always been our goal. It's nice to know we're on the right track.

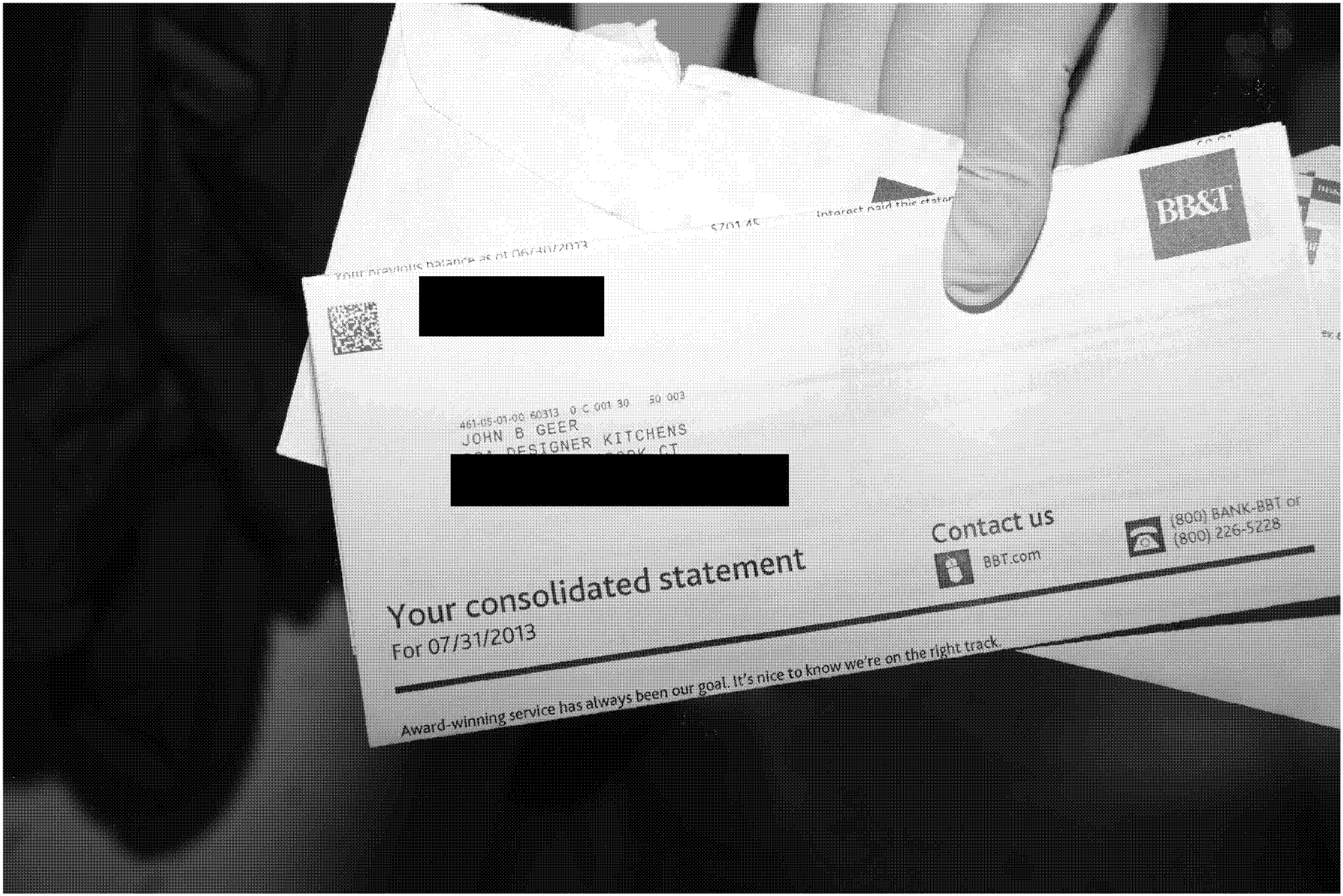
BB&T
[redacted]
461-05-01-00 60313 0 C 001 30 50 003
JOHN B GEER
DESIGNER KITCHENS
[redacted]
Your consolidated statement
For 07/31/2013
Award-winning service has always been our goal. It's nice to know we're on the right track.
Contact us
BBT.com
(800) BANK-BBT or
(800) 226-5228

DEF012012

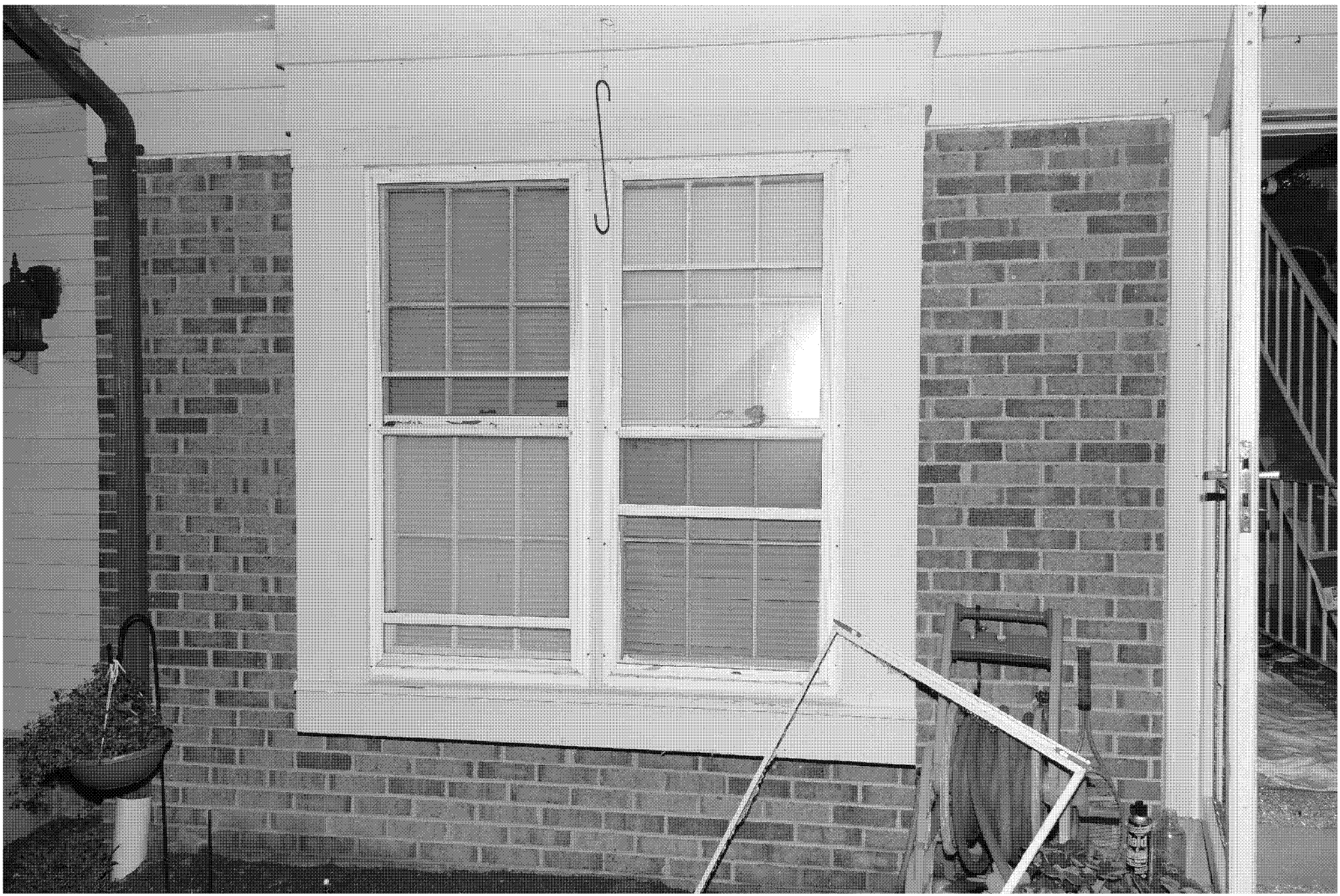

DEF012013

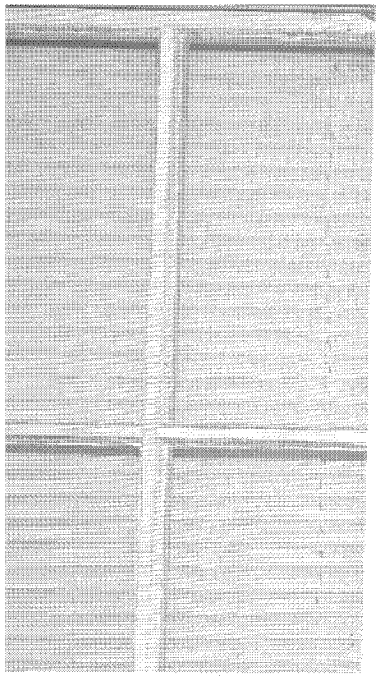

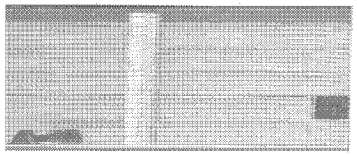

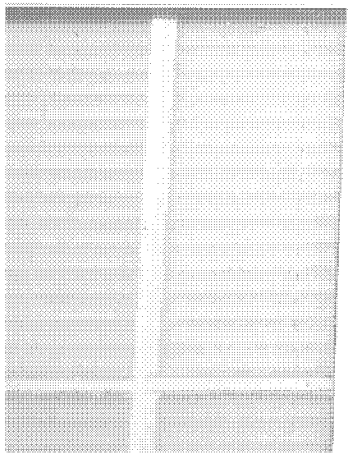

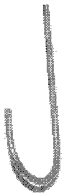

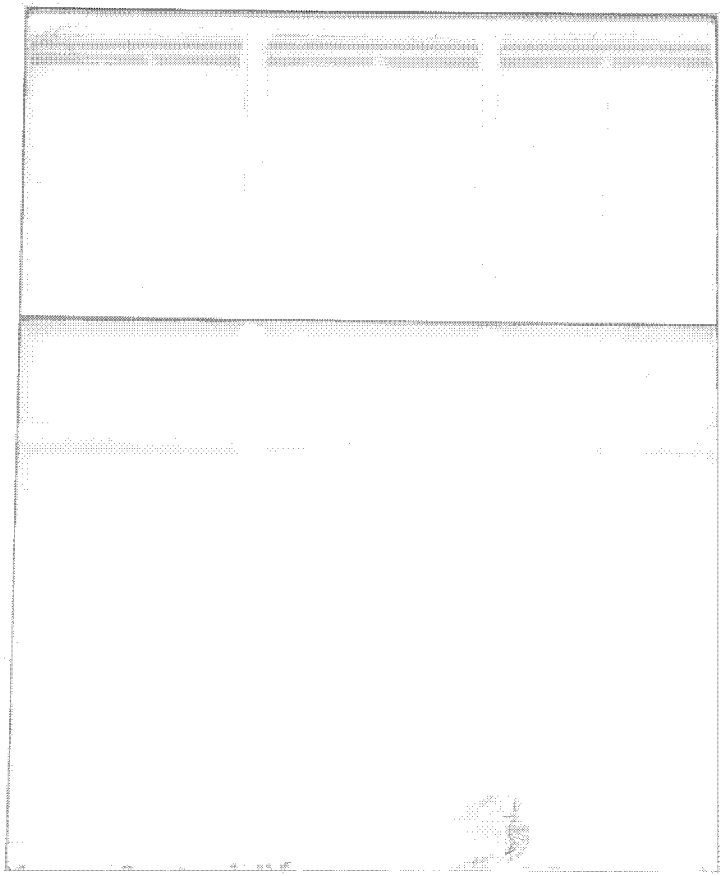

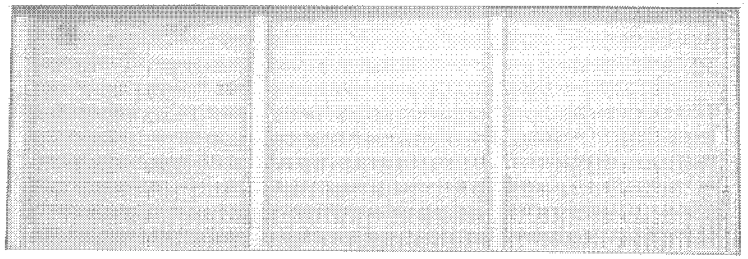

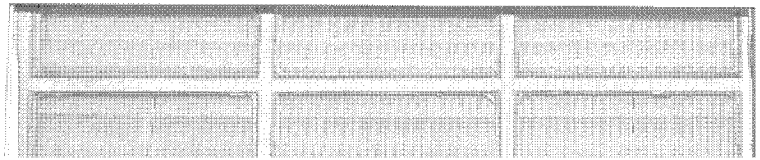

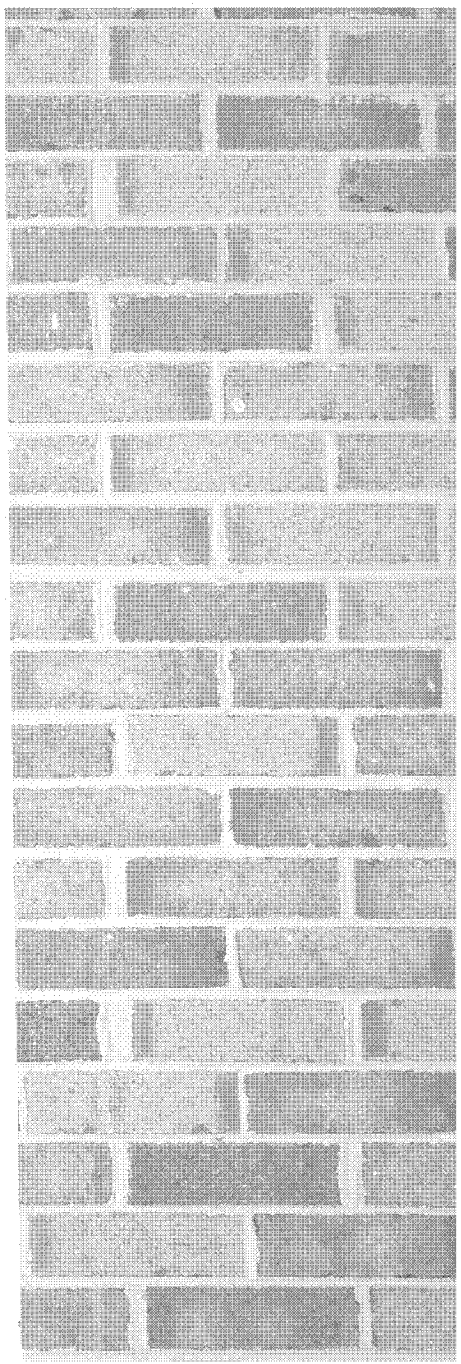

DEF012015

DEF012016

DEF012017

DEF012018

DEF012019

DEF012020

DEF012021

DEF012022

DEF012023

DEF012024

TUNDRA

DEF012028

DEF012029

DEF012030

DEF012031

DEF012032

DEF012033

DEF012034

DEF012035

DEF012036

DEF012037

DEF012038

DEF012039

DEF012041

DEF012042

DEF012043

DEF012044

DEF012045

DEF012046

DEF012047

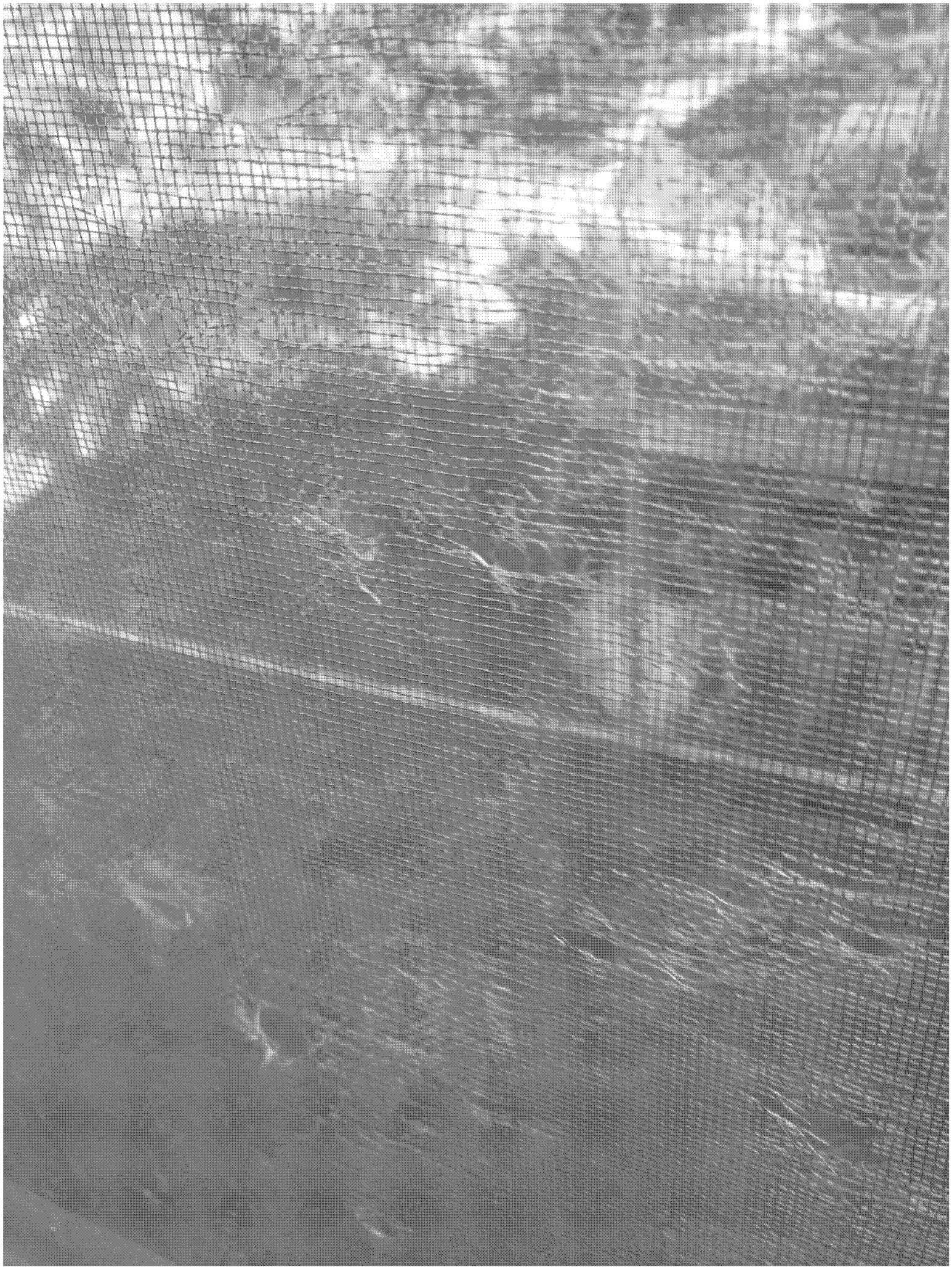

DEF012048

DEF012049

DEF012050

DEF012051